

# Check Out & Check In Process

To ensure you have an understanding of the rental and all functions that it has equipped, there will be a 30+ min check out process involved. The check out process will have a check list that both the customer and ODR employee will go over and sign that the travel trailer is in proper working condition.

A check in will also be given on the return date of the trailer. Any issues of cleanliness or damage to the trailer will be the sole responsibility of the customer. Please allow 30+ minutes for this process.

## NEW 26 Ft. Shasta

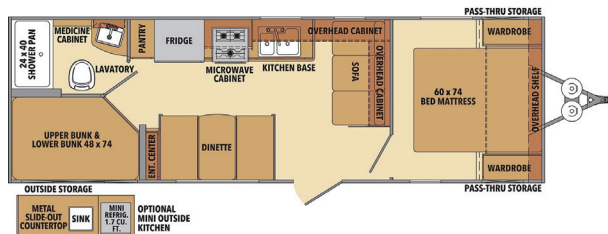

## 16 Ft. Mighty Lite

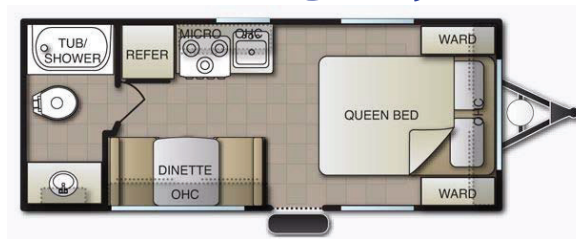

## 20 Ft. Mighty Lite



## 22 Ft. Puma

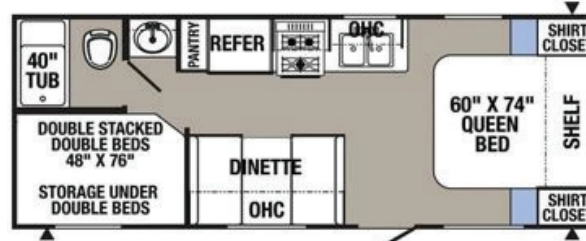

## 7' x 12' Trailer



# Outdoor Recreation Travel Trailer Pricing



Tel: 951 655 2816

## Information

Trailers require full payment in order to reserve (no refunds). Vehicle must have a Class 3/Class C hitch, Brake Controller and 7-pin round electrical hookup in order to tow.

We highly recommend that you contact your insurance company to ensure coverage of the travel trailer.

It is recommended you size up your vehicle to the travel trailer beforehand to fix any possible issues you may have on day of pick-up. Any issues will result with loss of rental deposit. Please call the office to make sure specific travel trailer is present.

California Law 26303 states: "Every trailer coach and every camp trailer having a gross weight of 1,500 pounds or more, but exclusive of passengers, shall be equipped with brakes on at least two wheels which are adequate, supplemental to the brakes on the towing vehicle, to enable the combination of vehicles to comply with the stopping distance requirements of Section 26454."

### \*ADDITIONAL FEES:

|                                  |         |
|----------------------------------|---------|
| Prep Fee                         | \$25.00 |
| Sway Bar (16ft. Trailer Only)    | \$10.00 |
| Sway Bar/Weight Distribution Set | \$35.00 |
| Receiver                         | \$10.00 |

## Travel Trailer Price List

**NEW 26 Ft. Shasta 26BH Travel Trailer** \*Day \$185  
Hitch Weight 480LB \*3-Day \$310  
GVWR 6250LB \*Weekly \$600  
UVW 4443LB  
Total Length 29'  
Fresh Water 42 gal  
Grey Water 36 gal  
Black Water 36 gal  
Awning 12'  
Sleeps 8

**16 Ft. Mighty Lite Travel Trailer 16RB** \*Day \$110  
UVW 3,057lbs. \*3-Day \$210  
GVWR 3,650lbs. \*Weekly \$310  
Sleeps 3 People  
Holding Tanks Capacity  
Clean Water Tank 25 Gallons  
Grey Water Tank 15 Gallons  
Black Water Tank 15 Gallons

**20 Ft. Might Lite Travel Trailer 20RLS** \*Day \$135  
UVW 3,620lbs. \*3-Day \$245  
GVWR 5,500lbs. \*Weekly \$350  
Sleeps 5 People  
Clean Water Tank 25 Gallons  
Grey Water Tank 15 Gallons  
Black Water Tank 15 Gallons

**22 Ft. Puma Travel Trailer 22RBC** \*Day \$135  
UVW 4,243lbs. \*3-Day \$245  
GVWR 5,800lbs. \*Weekly \$350  
Sleeps 7 People  
Clean Water Tank 46 Gallons  
Grey Water Tank 42 Gallons  
Black Water Tank 42 Gallons

**7' x 12' Enclosed Trailer** Day \$50.00  
GVWR 9,900lbs. 3-Day \$75.00  
Cargo Weight 3,205lbs.

## Cleaning Fees

*Additional fees may be charged if trailer is not brought back clean or tanks are not emptied.*

**Dumping of Tanks** \$150.00  
If Clean/Grey/Black Holding tanks are not emptied on return this fee will be applied.

## Brake Controller



## 7 Pin Electrical Connector

