

Check Out & Check In Process

To ensure you have an understanding of the rental and all functions that it has equipped, there will be a 30+ min check out process involved. The check out process will have a check list that both the customer and ODR employee will go over and sign that the travel trailer is in proper working condition.

A check in will also be given on the return date of the trailer. Any issues of cleanliness or damage to the trailer will be the sole responsibility of the customer. Please allow 30+ minutes for this process.

16 Ft. Mighty Lite

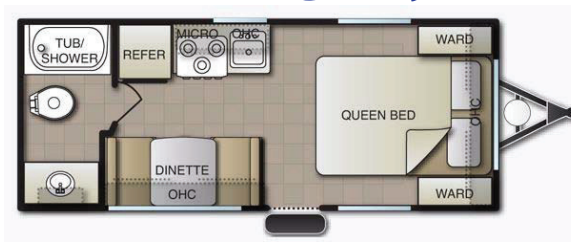

20 Ft. Mighty Lite



22 Ft. Puma

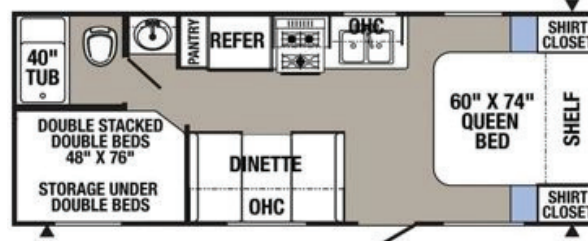

7' x 12' Trailer

NEW 26 Ft. Shasta

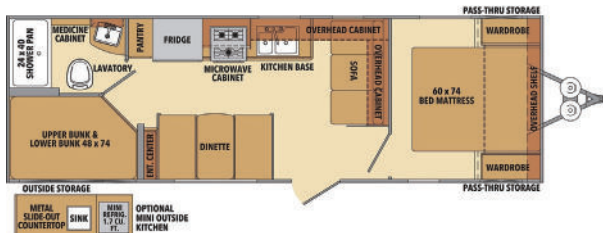

Outdoor Recreation Travel Trailer Pricing



Tel: 951 655 2816

Information

Trailers require full payment in order to reserve (no refunds). Vehicle must have a Class 3/Class C hitch, Brake Controller and 7-pin round electrical hookup in order to tow.

We highly recommend that you contact your insurance company to ensure coverage of the travel trailer.

It is recommended you size up your vehicle to the travel trailer beforehand to fix any possible issues you may have on day of pick-up. Any issues will result with loss of rental deposit. Please call the office to make sure specific travel trailer is present.

California Law 26303 states: "Every trailer coach and every camp trailer having a gross weight of 1,500 pounds or more, but exclusive of passengers, shall be equipped with brakes on at least two wheels which are adequate, supplemental to the brakes on the towing vehicle, to enable the combination of vehicles to comply with the stopping distance requirements of Section 26454."

*ADDITIONAL FEES:

Prep Fee	\$25.00
Sway Bar (16ft. Trailer Only)	\$10.00
Sway Bar/Weight Distribution Set	\$35.00
Receiver	\$10.00

Travel Trailer Price List

NEW 26 Ft. Shasta 26BH Travel Trailer *Day \$185
 Hitch Weight 480LB *3-Day \$310
 GVWR 6250LB *Weekly \$600
 UVW 4443LB
 Total Length 29'
 Fresh Water 42 gal
 Grey Water 36 gal
 Black Water 36 gal
 Awning 12'
 Sleeps 8

16 Ft. Mighty Lite Travel Trailer 16RB *Day \$110
 UVW 3,057lbs. *3-Day \$210
 GVWR 3,650lbs. *Weekly \$310
 Sleeps 3 People
 Holding Tanks Capacity
 Clean Water Tank 25 Gallons
 Grey Water Tank 15 Gallons
 Black Water Tank 15 Gallons

20 Ft. Might Lite Travel Trailer 20RLS *Day \$135
 UVW 3,620lbs. *3-Day \$245
 GVWR 5,500lbs. *Weekly \$350
 Sleeps 5 People
 Clean Water Tank 25 Gallons
 Grey Water Tank 15 Gallons
 Black Water Tank 15 Gallons

22 Ft. Puma Travel Trailer 22RBC *Day \$135
 UVW 4,243lbs. *3-Day \$245
 GVWR 5,800lbs. *Weekly \$350
 Sleeps 7 People
 Clean Water Tank 46 Gallons
 Grey Water Tank 42 Gallons
 Black Water Tank 42 Gallons

7' x 12' Enclosed Trailer Day \$50.00
 GVWR 9,900lbs. 3-Day \$75.00
 Cargo Weight 3,205lbs.

Cleaning Fees

Additional fees may be charged if trailer is not brought back clean or tanks are not emptied.

Dumping of Tanks \$150.00
 If Clean/Grey/Black Holding tanks are not emptied on return this fee will be applied.

Brake Controller



7 Pin Electrical Connector

